

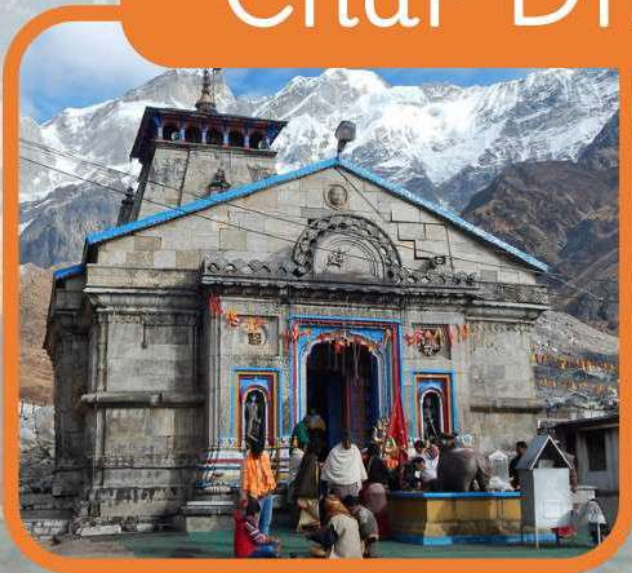

Char Dham Yatra



93555 20030



chardhamyataraa.com

Contents

About Uttarakhand Char Dham Yatra.....	3
Do Dham Yatra Package- 5 Nights 6 Days.....	4
Rate Card (5 Nights 6 Days- Do Dham).....	5
Budget Hotels /Stay.....	6
PHATA (Hotel Laxman Budget).....	7
KEDARNATH (Tent Stay Budget).....	7
PIPALKOTI (Hotel Vinay Budget).....	8
Deluxe Hotels /Stay.....	9
PHATA (Trishul Resort Deluxe).....	10
KEDARNATH (Tent Stay Deluxe).....	10
PIPALKOTI/GARUD GANGA (Shri Kalpesh Inn Deluxe).....	11
Luxury Hotels /Stay.....	12
PHATA (La Fiyoli Resort Luxury).....	13
KEDARNATH (Home Stay Luxury).....	14
PIPALKOTI/ GARUD GANGA (Hotel Ansuya Prasadam Luxury).....	15
Terms & Conditions.....	16
Booking Process.....	16
Inclusion.....	16
Exclusion.....	16
Cancellation / No show / Early Departure Policy.....	17
Refund Policy.....	17



About Uttarakhand Char Dham Yatra

The Uttarakhand Char Dham Yatra is a revered pilgrimage journey in India that takes devotees to four sacred Hindu shrines nestled in the Garhwal Himalayas of Uttarakhand. These four holy sites are:

1. **Kedarnath** – Dedicated to Lord Shiva, this temple is one of the twelve Jyotirlingas and holds immense spiritual significance. The temple is surrounded by majestic snow-clad peaks.
2. **Badrinath** – Dedicated to Lord Vishnu, Badrinath is the final stop in the Char Dham Yatra. The temple is situated between the Nar and Narayan mountain ranges and is believed to be the site where Lord Vishnu meditated.



Best Time to Visit

The Char Dham Yatra typically opens in **April/May** and closes by **October/November** due to extreme weather conditions in winter. The best time to visit is between **May to June** and **September to October** when the weather is pleasant.



Do Dham Yatra Package- 5 Nights 6 Days

Day Plan	Travel Route	Travel Distance & Duration	Site Seeing	Night Stay
Day 1	Pickup Point (Any): HARIDWAR/DHERADUN/MUSSORI/ RISHIKESH → PHATA	220 Km (7-8 Hours Drive)	Serene Views	PHATA HOTEL
Day 2	PHATA → SONPRAYAG -- →KEDARNATH	<ul style="list-style-type: none"> • 16 Km (40 Min Drive) (Phata to Sonprayag) • 5 Kms drive local jeep (Sonprayag to Gaurikund) • 16-kilometer trek (Gaurikund to Kedarnath) 	16 km trek from Gaurikund to Kedarnath	KEDARNATH STAY
Day 3	KEDARNATH--→ SONPRAYAG → PHATA	Returning	KEDARNATH DHAM	PHATA HOTEL
Day 4	PHATA → PIPALKOTI/JOSHIMATH	131 Km (131 Hours Drive)	GOPESWAR TEMPLE	PIPALKOTI STAY
Day 5	PIPAKOTI → BADRINATH	155 km (7 Hours Drive)	<ol style="list-style-type: none"> 1. BADRINATH DHAM 2. NARSINGH DEVTA MANDIR/ MANNA 3. VISHNU JI K MANDIR 4. HANUMAN JI K MANDIR 	PIPALKOTI STAY
Day 6	PIPAKOTI → HARIDWAR/DHERADUN/MUSSORI/ RISHIKESH (Drop Point)	232 Km (8 Hours Drive)	<ol style="list-style-type: none"> 1. KARAN PRAYAG-SANGAM 2. RUDRA PRAYAG-SANGAM 3. DHARI DEVI TEMPLE 4. DEV PRAYAG SANGAM 5. RAM JHULA 6. NEELKANTH (Extra Charge of Rs. 2500) 	

* Ac will not work on Hilly Areas.



93555 20030



chardhamyatraa.com

Rate Card (5 Nights 6 Days- Do Dham)

Vehicle Type	Number of Passenger	Vehicle Only (Rs.)	Budget Rooms (Rs.)	Deluxe Rooms (Rs.)	Luxury Room (Rs.)	Remark
Sedan (Dzire/Etios/Amaze)	2	27300	59700	81300	108300	Single Room-Double bed
Sedan (Dzire/Etios/Amaze)	3	27300	75900	108300	148800	Single Room Triple bed
Sedan (Dzire/Etios/Amaze)	4	27300	92100	135300	189300	2 Rooms-Double Bed
Ertiga	5	39000	120000	174000	241500	2 Rooms-Double & Triple Bed
Ertiga	6	39000	136200	201000	282000	3 Rooms-Double Bed
Innova	7	46800	160200	235800	330300	3 Rooms-Double & Triple Bed
Crysta	7	54600	168000	243600	338100	4 Rooms-Double Bed
Traveller-12	12	58500	252900	382500	544500	6 Rooms-Double Bed
Traveller-13	13	62400	273000	413400	588900	6 Rooms-Double Bed & triple bed
Traveller-17	17	78000	353400	537000	766500	9 Rooms-Double Bed
Bus	42	163800	844200	1297800	1864800	21 Rooms-Double Bed



Budget Hotels /Stay

For pilgrims embarking on the sacred Chardham Yatra in Uttarakhand, budget hotels offer a comfortable and affordable stay without compromising on essential amenities. These hotels provide clean and cozy rooms, hygienic meals, and basic facilities like hot water, power backup, and travel assistance. Located near key pilgrimage sites such as Yamunotri, Gangotri, Kedarnath, and Badrinath, budget accommodations ensure a hassle-free experience for devotees. With warm hospitality and a serene atmosphere, these hotels serve as a perfect resting place for travelers seeking spiritual fulfillment on their journey.

Location	Budget Hotel/Stay
PHATA	Hotel Laxman or Same
KEDARNATH	Tent Stay
PIPALKOTI	Hotel Vinay or Same



PHATA (Hotel Laxman || Budget)



KEDARNATH (Tent Stay || Budget)



OnePlus
ag, Garhwal Division 2023.04.30 17:51
SH



PIPALKOTI (Hotel Vinay || Budget)



Deluxe Hotels /Stay

Deluxe hotels in Uttarakhand's Chardham Yatra route offer a perfect blend of comfort and affordability, ensuring a pleasant stay for pilgrims. These hotels feature well-furnished rooms with modern amenities like hot water, room service, Wi-Fi, and in-house dining. Located conveniently near the sacred sites of Yamunotri, Gangotri, Kedarnath, and Badrinath, they provide easy access to temples while offering a peaceful retreat. With superior hospitality, scenic views, and added conveniences, deluxe hotels enhance the spiritual journey, making it more relaxing and memorable.

Location	Deluxe Stay
PHATA	Trishul Resort or Same
KEDARNATH	Tent Stay
PIPALKOTI	Shri Kalpesh Inn or Same



PHATA (Trishul Resort || Deluxe)



KEDARNATH (Tent Stay || Deluxe)



PIPALKOTI/GARUD GANGA (Shri Kalpesh Inn || Deluxe)



93555 20030



chardhamyataraa.com

Luxury Hotels /Stay

Luxury hotels along the Chardham Yatra route in Uttarakhand provide an opulent and serene retreat for pilgrims seeking comfort and exclusivity. These premium accommodations offer spacious, elegantly designed rooms with top-tier amenities, including heated rooms, gourmet dining, and personalized assistance. Nestled amidst breathtaking Himalayan landscapes, they ensure a rejuvenating experience after a long day of travel and darshan. With exceptional hospitality, seamless services, and world-class facilities, luxury hotels enhance the spiritual journey, allowing devotees to relax and immerse themselves fully in the divine experience.

Location	Luxury
PHATA	La Fiyoli Resort or Same
KEDARNATH	Home Stay (With Room Heater & Gyser)
PIPALKOTI	Hotel Ansuya Prasadam or Same



PHATA (La Fiyoli Resort || Luxury)

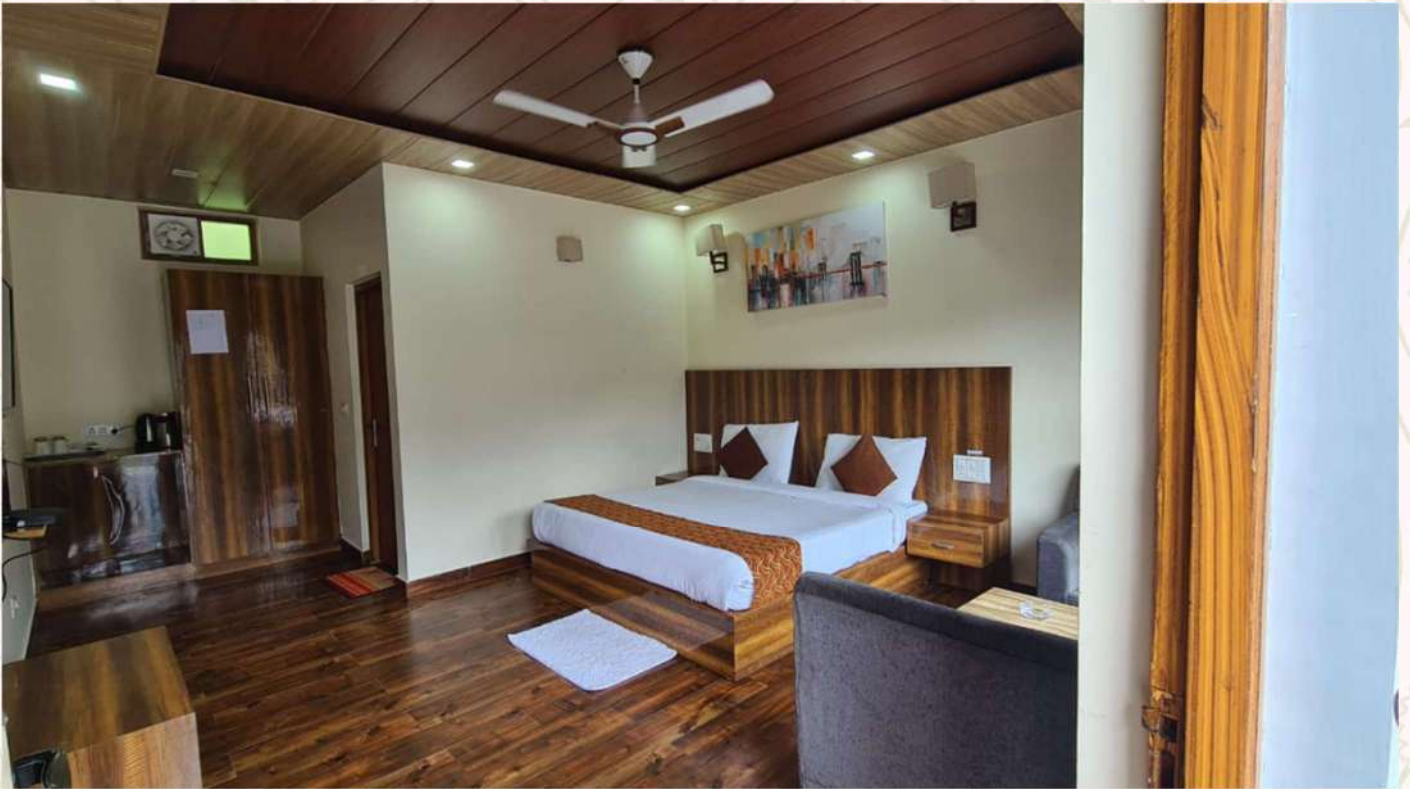

KEDARNATH (Home Stay || Luxury)



PIPALKOTI/ GARUD GANGA (Hotel Ansuva Prasadam || Luxury)



Terms & Conditions

Booking Process

- Call +91-9355520030 or visit chardhamyatras.com to confirm your booking.
- A minimum booking amount of 30% of the total package cost or at least ₹15,000 is required.
- Payments must be made online to **KineticDrive Pvt. Ltd.** through bank transfer, Google Pay, Paytm, or PhonePe.
- The customer will receive a confirmation receipt via email and WhatsApp within 15 minutes of a successful booking.
- The remaining balance must be paid at least 7 days before the tour begins.

Inclusion

- ✓ Hotel accommodation as per package same or similar hotels.
- ✓ Breakfast + Dinner.
- ✓ Transfers and sightseeing as prepackage car.
- ✓ All toll tax, parking, fuel and driver allowances.
- ✓ All applicable hotel and transport taxes.

Exclusion

- ✗ GST @5%
- ✗ Lunch does not include in Package.
- ✗ Anything not mentioned under 'Package Inclusions.
- ✗ All personal expenses, optional tours and extra meals.
- ✗ Medical and travel insurance.
- ✗ Any kind of entry fees anywhere if not mentioned in including.
- ✗ Tips, travel insurance, medical insurance, laundry charges, liquors, mineral water, telephone charges.
- ✗ All items of personal nature.
- ✗ Porter, pony, horse, cable car, boat, train tickets, air tickets charges.
- ✗ Helicopter Ticket per person (Available on advance booking).
- ✗ **Ac will not work on Hilly Area.**



Cancellation / No show / Early Departure Policy

In case of cancellation of tour or travel services due to any reason, you are requested Please inform us in writing. Cancellation charges would be effective from the date we receive letter in writing and cancellation charges would be as follows:

Cancellation charges for any mode of transport ticket are applicable as per the rules of the concerned authority. Air ticket issued on special fare are non-refundable and the guest shall bear cancellation charges.

- If the reservation is cancelled 30 days prior to the date of arrival - 90% may be refunded (except the transaction charges)
- If the reservation is cancelled 15 days prior to the date of arrival - 50% of the booking amount may be refunded (except the transaction charges)
- If the reservation is cancelled 07 days prior to the date of arrival - 25% of the booking amount may be refunded (except the transaction charges).
- If the cancellation is any later than the above stated period or in case of 'No Show'- No Refund.
- No refund or any changes will be accepted at last minute for tour starting or after starting or middle of the tour.
- Trip cancellations midway are not applicable.
- If we are unable to provide the booked travel arrangements due to circumstances beyond our control (e.g., bad weather, government regulations), we will first attempt to offer an alternative tour date, provided the tour has not yet commenced.

Refund Policy

- It is clearly understood that there shall be no refund or compensation whatsoever for unutilized services. This general rule applies to all kinds of non-utilization or under-utilization of tour services, whether of the whole or part of the tour and whether as a matter of your choice, or caused by your fault or compelled by circumstances such as ill-health, weather, external factors etc.
- There will be no refund if you fail to or are unable to utilize any of the services on the tour like airline travel, hotels, sightseeing, rides, cruises, meals, entrance fees, optional tours etc due to any reason whatsoever such as late reporting, traffic, ill-health etc.
- If you are eligible for a refund under the "Cancellation" policy, it will be processed and credited to your account within 7-8 business days.

